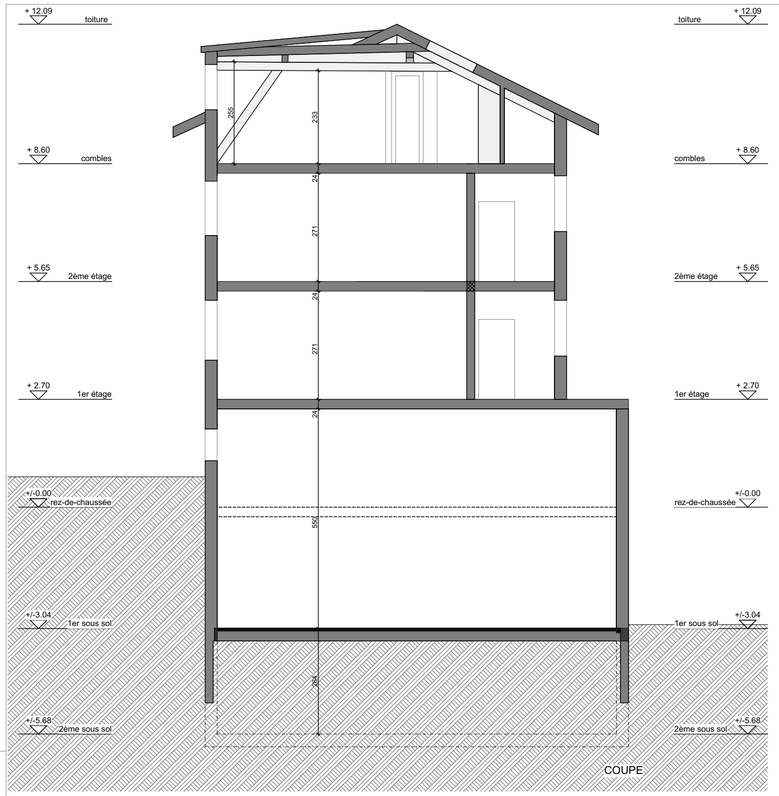

COUPE

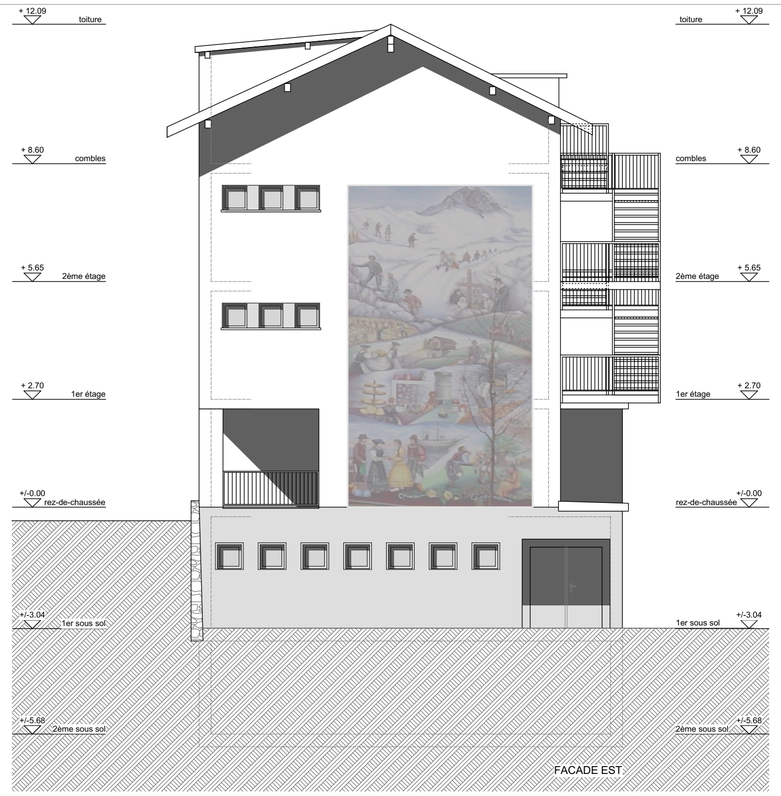

FACADE EST

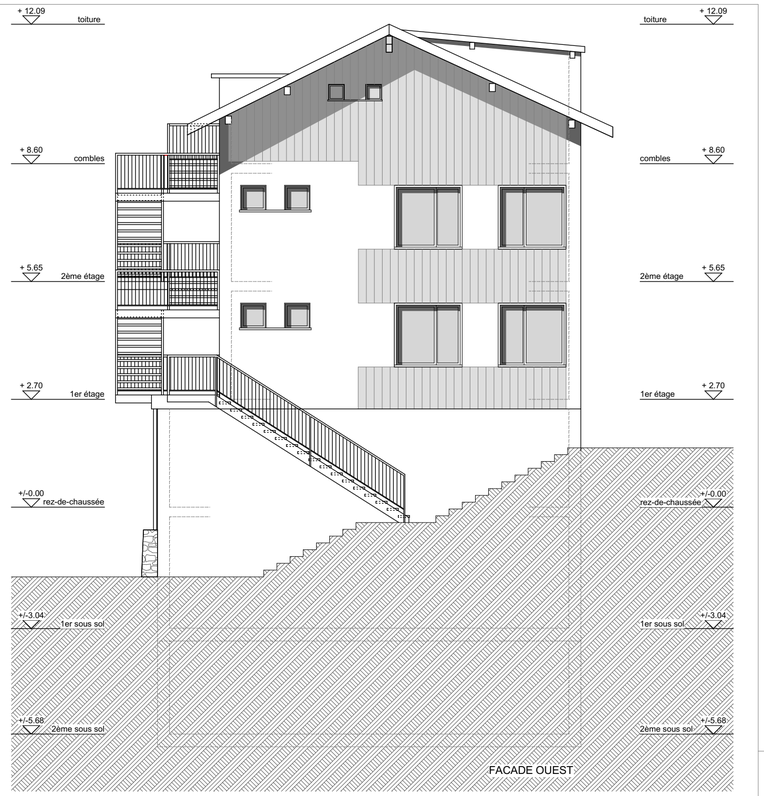

FACADE OUEST

FACADE SUD

FACADE NORD

GROUP COMINA ARCHITECTURE
SION VERBIER CRANS ZERMATT
RUE DE LA DENT-BLANCHE 19 1950 SION
SION@GROUP-COMINA.CH
+41 (0)27 322 42 01-02

RELEVE DE L'ECOLE
sur la parcelle n° 1'436 à Nax

FACADES EXISTANT

DESSINE LE , PAR :	25.05.2021 , JB	DOSSIER N°	751	PLAN N° 01.2	ECH.: 1/100
MODIFIE LE :		DISTRIBUE LE :	jeudi, 25 novembre 2021		

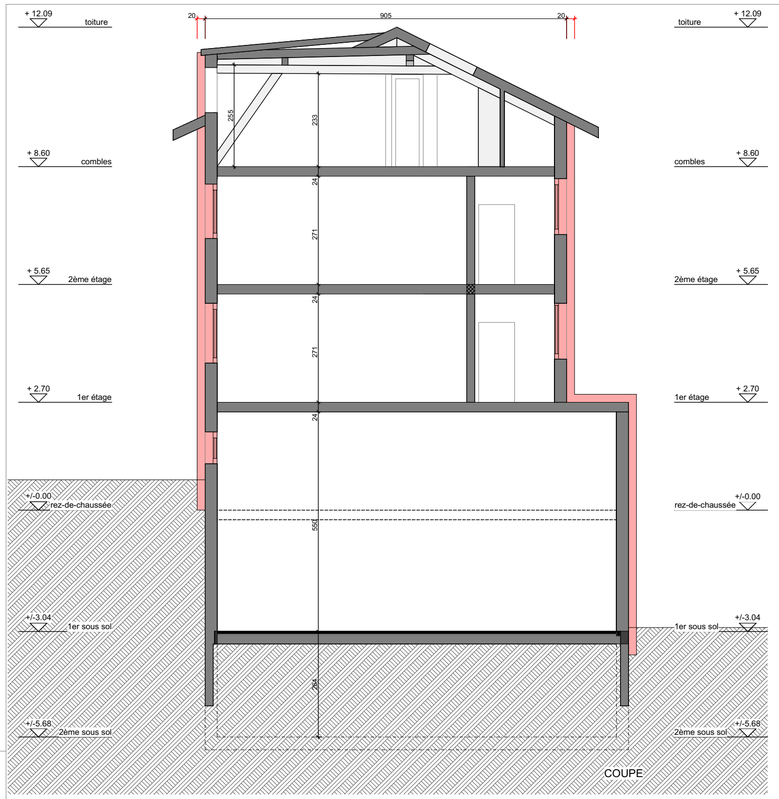

COUPE

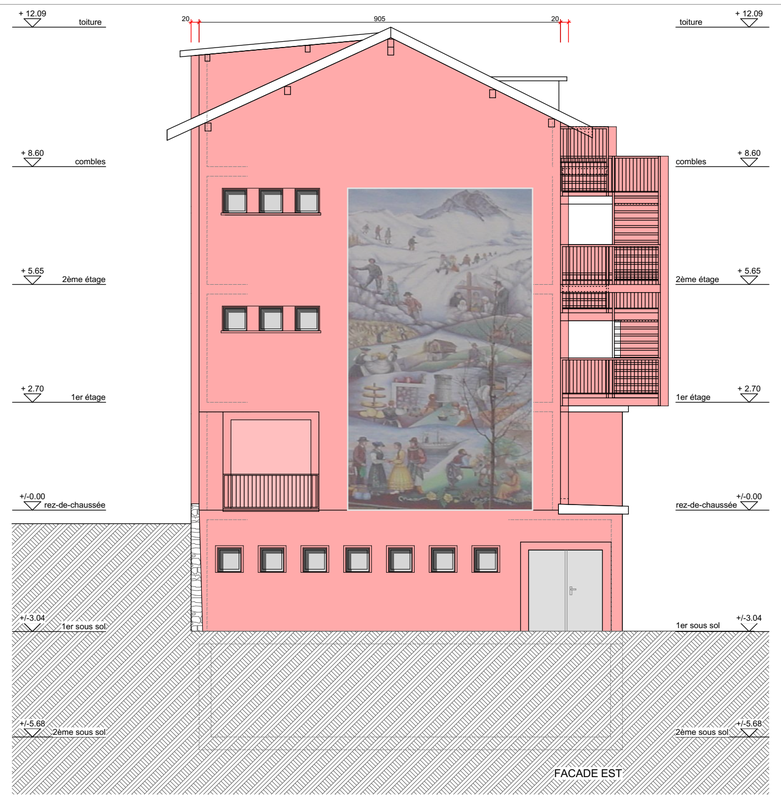

FACADE EST

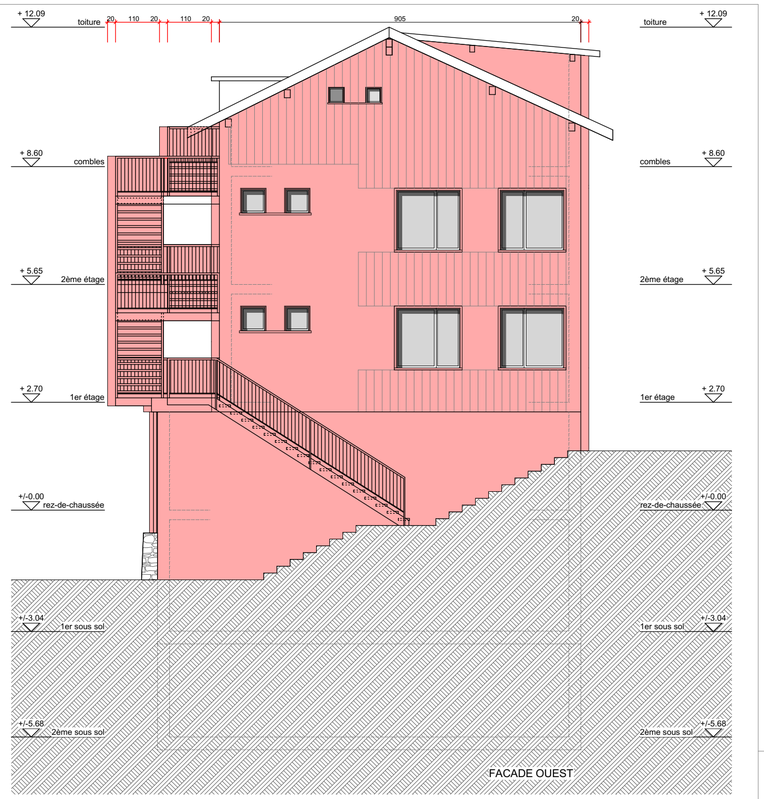

FACADE OUEST

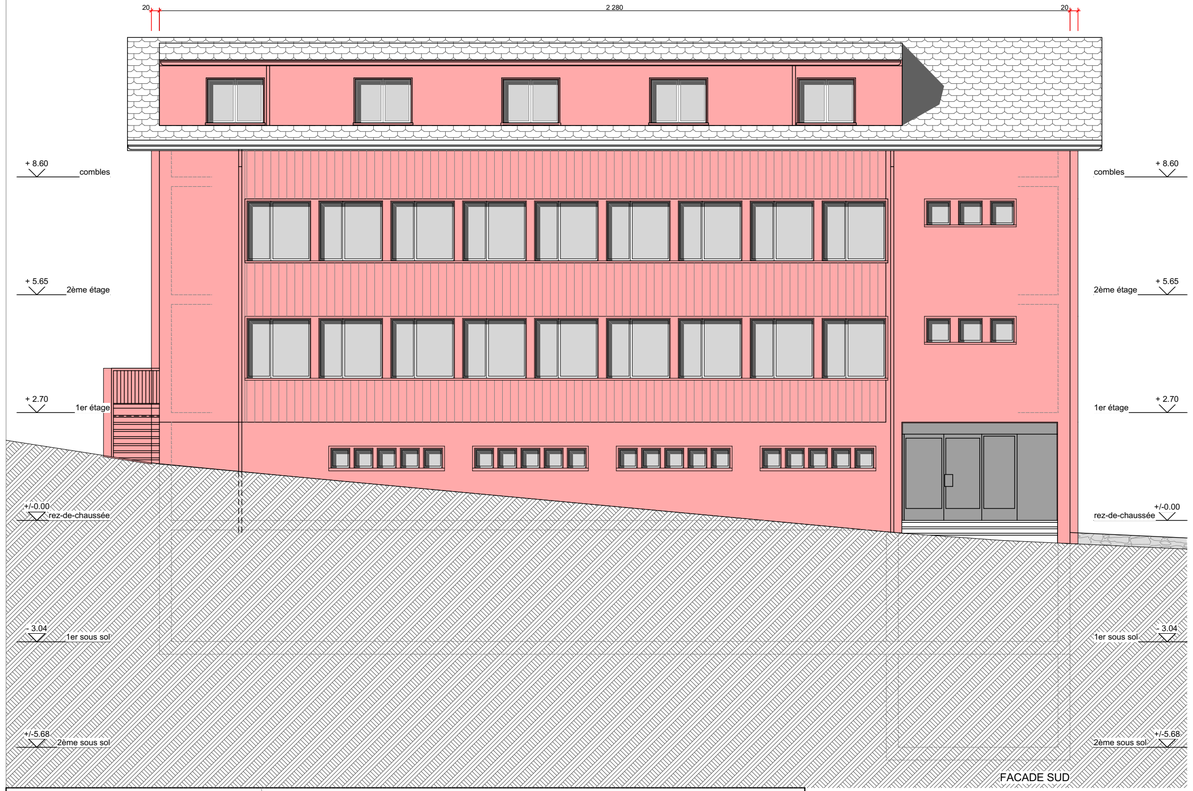

FACADE SUD

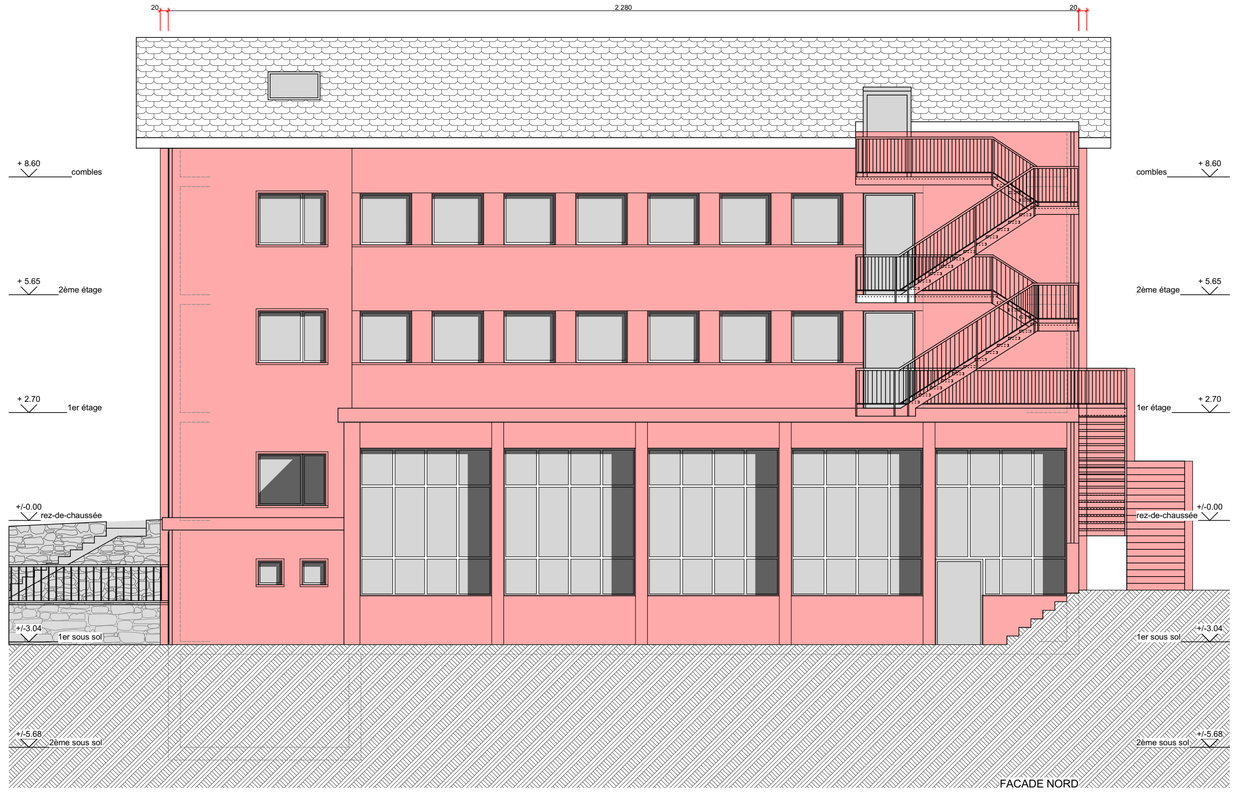

FACADE NORD

GROUP COMINA ARCHITECTURE
SION VERBIER CRANS ZERMATT
RUE DE LA DENT-BLANCHE 19 1950 SION
SION@GROUP-COMINA.CH
+41 (0)27 322 42 01-02

RELEVE DE L'ECOLE
sur la parcelle n° 1'436 à Nax

FACADES RENOVATION

DESSINE LE , PAR :	25.05.2021 , JB	DOSSIER N° 751	PLAN N° 02.2	ECH.:	1/100
MODIFIE LE :		DISTRIBUE LE : jeudi, 25 novembre 2021			

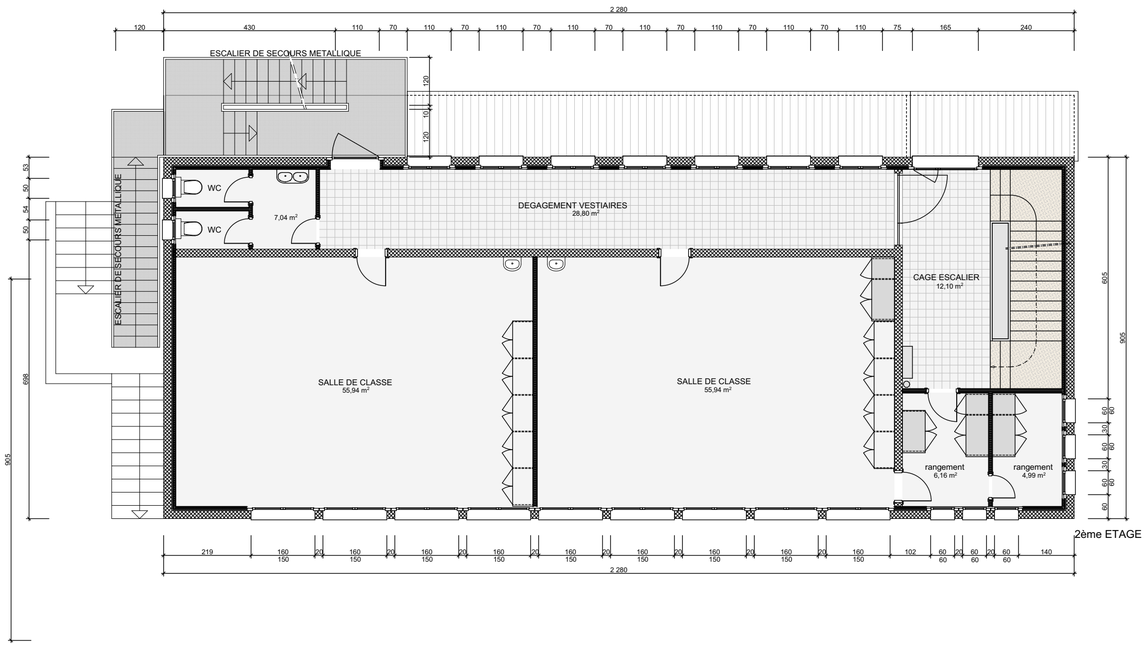

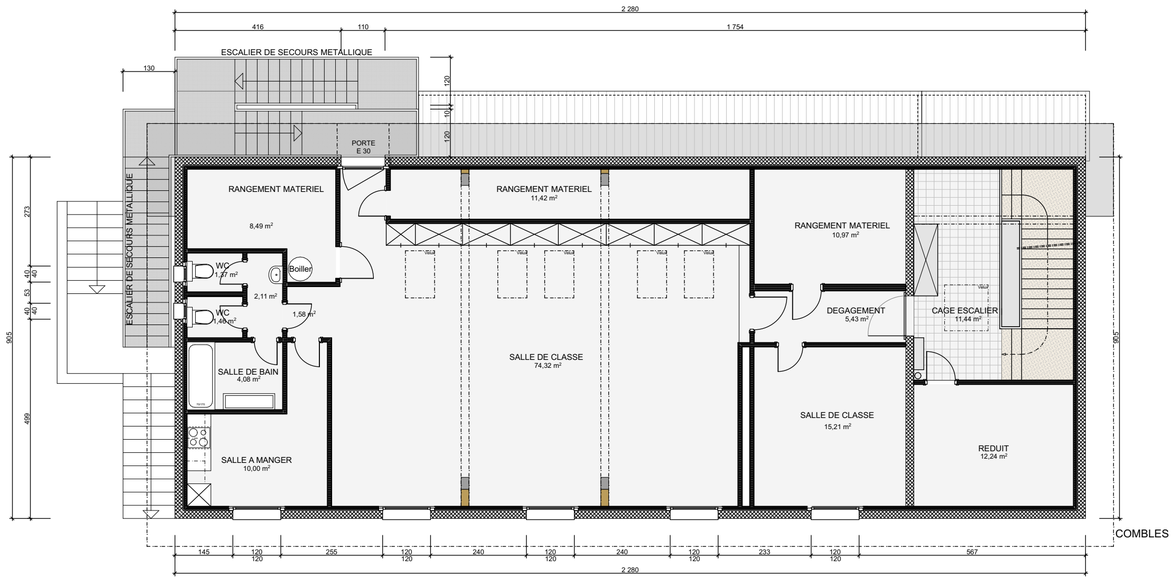

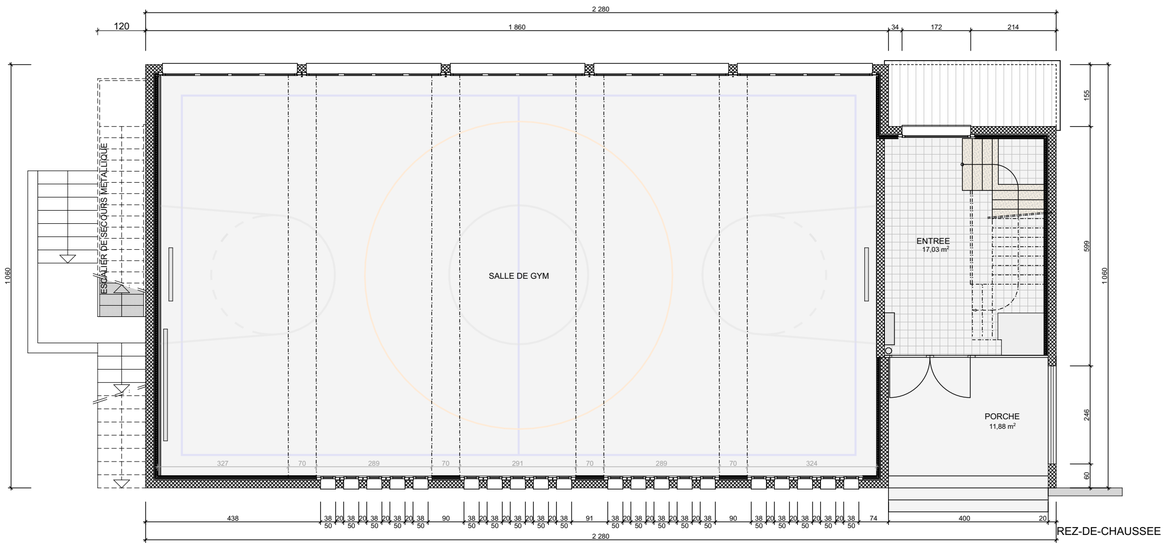

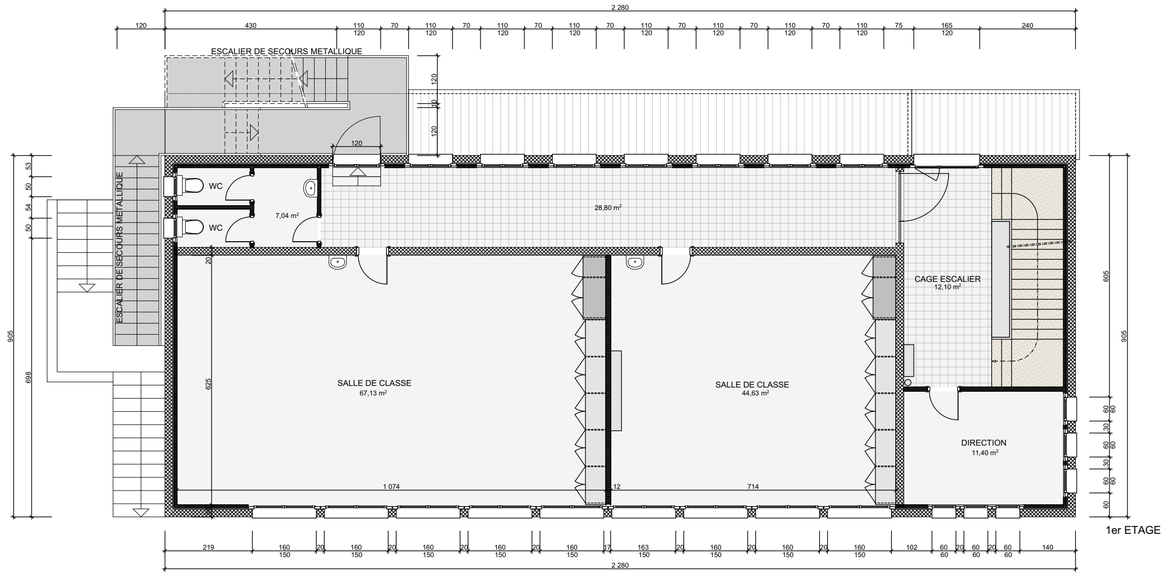

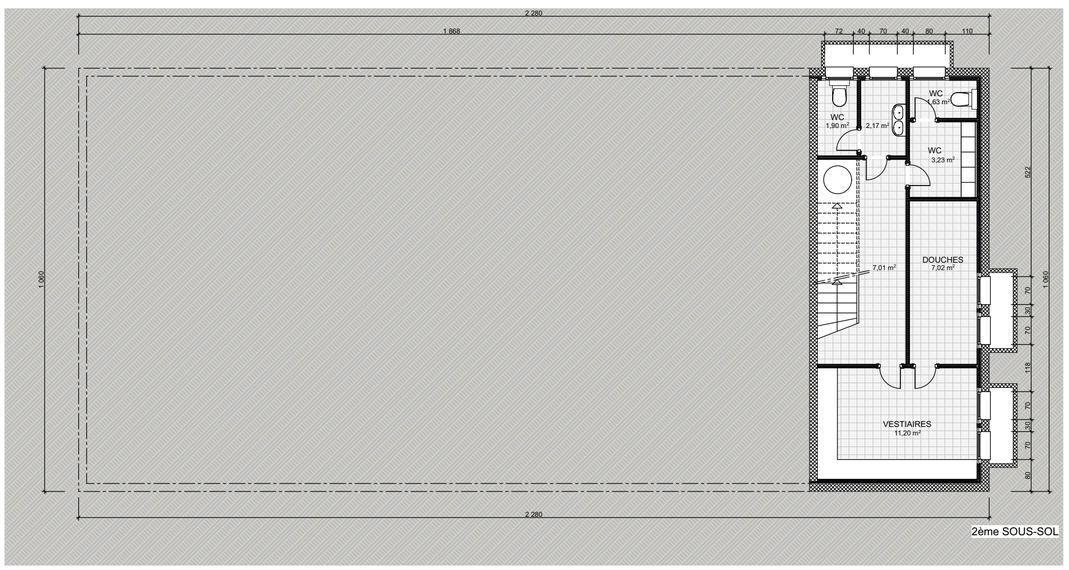

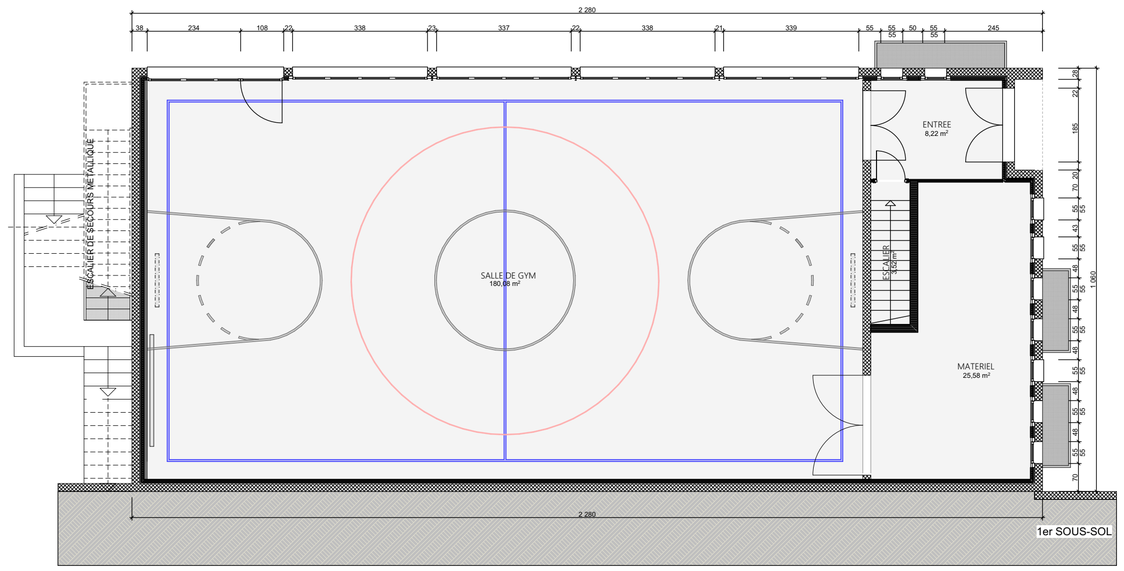

GROUP COMINA ARCHITECTURE

SION VERBIER CRANS ZERMATT

RUE DE LA DENT-BLANCHE 19 1950 SION
SION@GROUP-COMINA.CH
+41 (0)27 322 42 01-02

RELEVE DE L'ECOLE
sur la parcelle n° 1'436 à Nax

PLANS EXISTANT

DESSINE LE , PAR :	25.05.2021 , JB	DOSSIER N°	751	PLAN N°	01.1	ECH.:	1/100
MODIFIE LE :		DISTRIBUE LE :	jeudi, 25 novembre 2021				

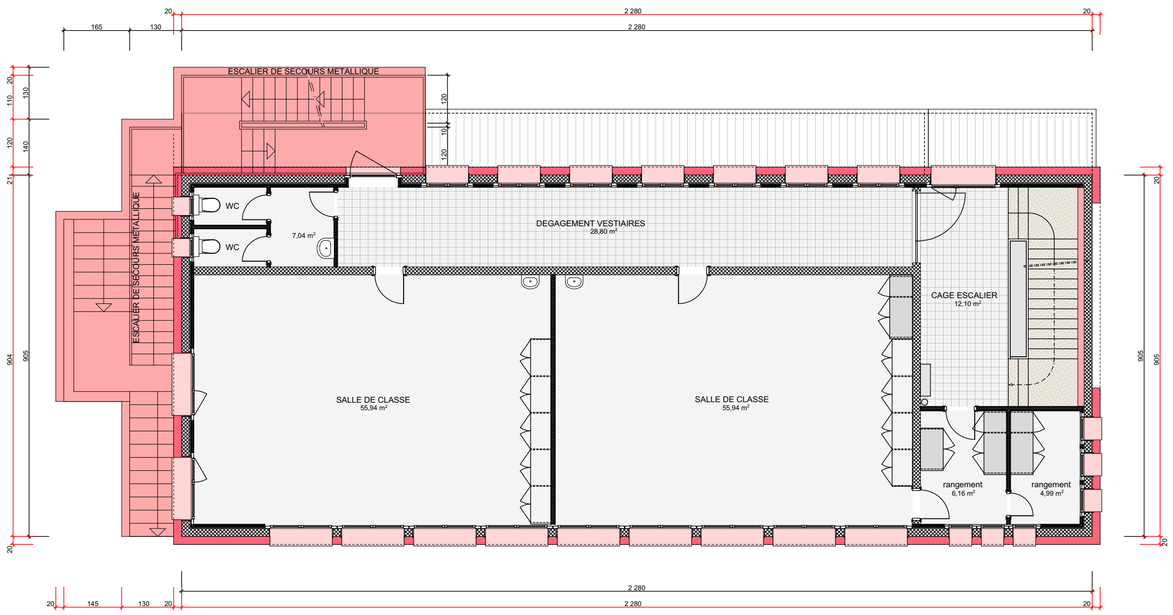

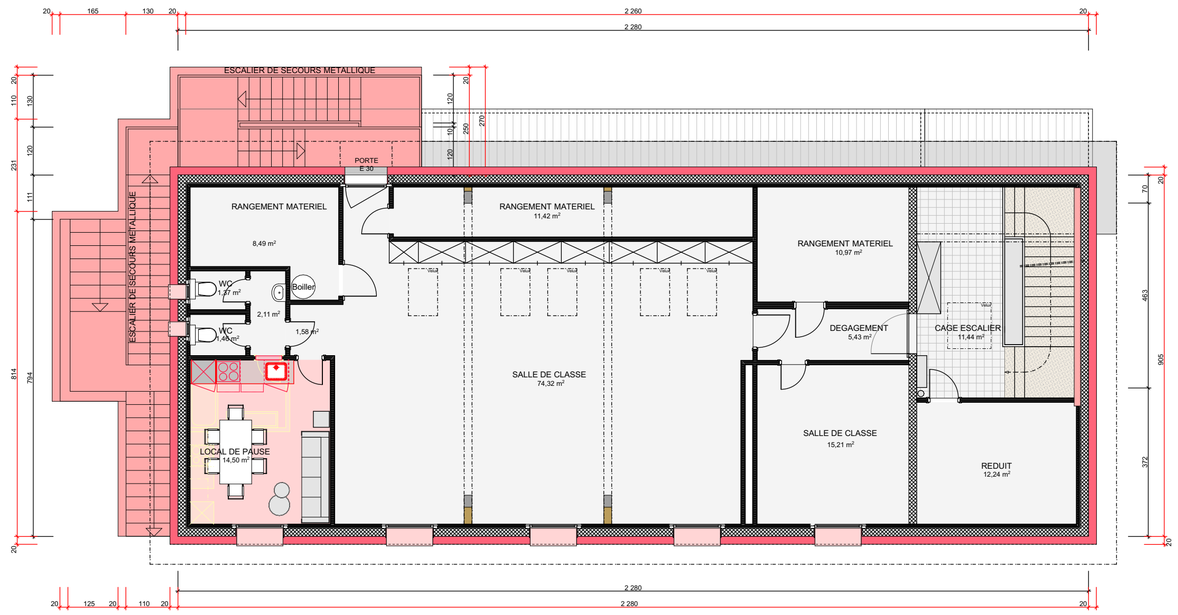

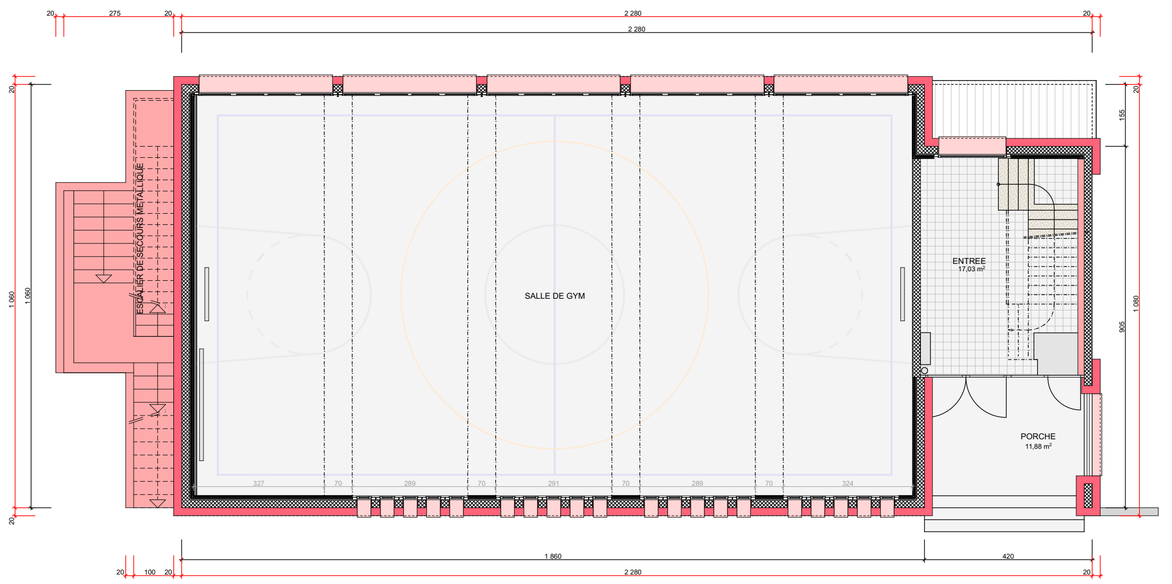

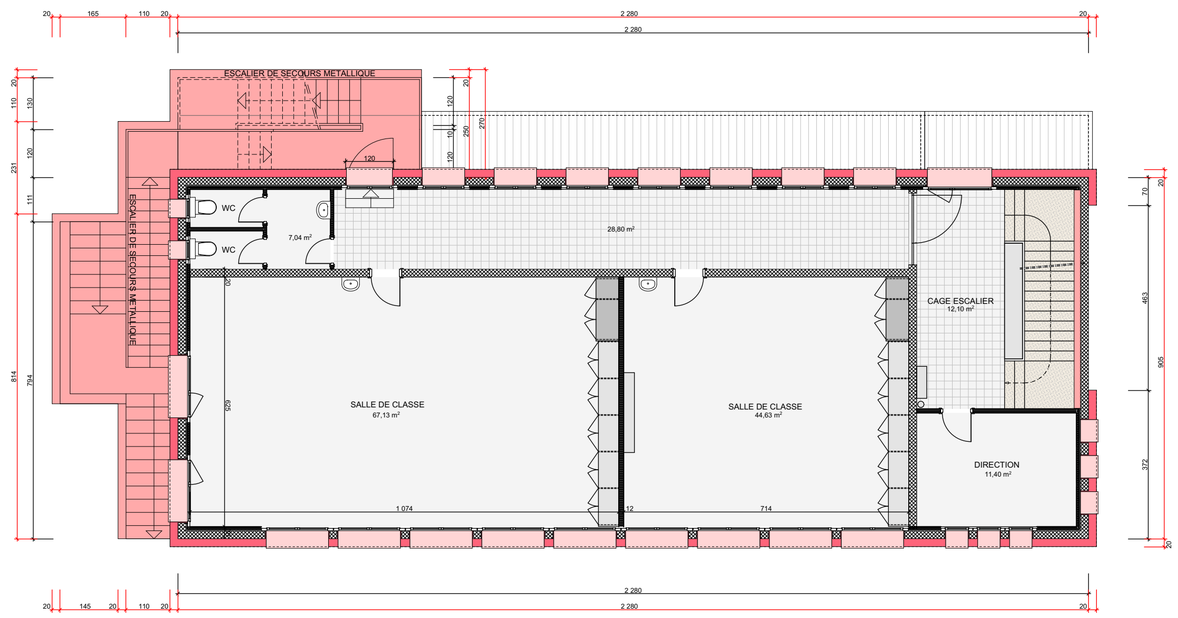

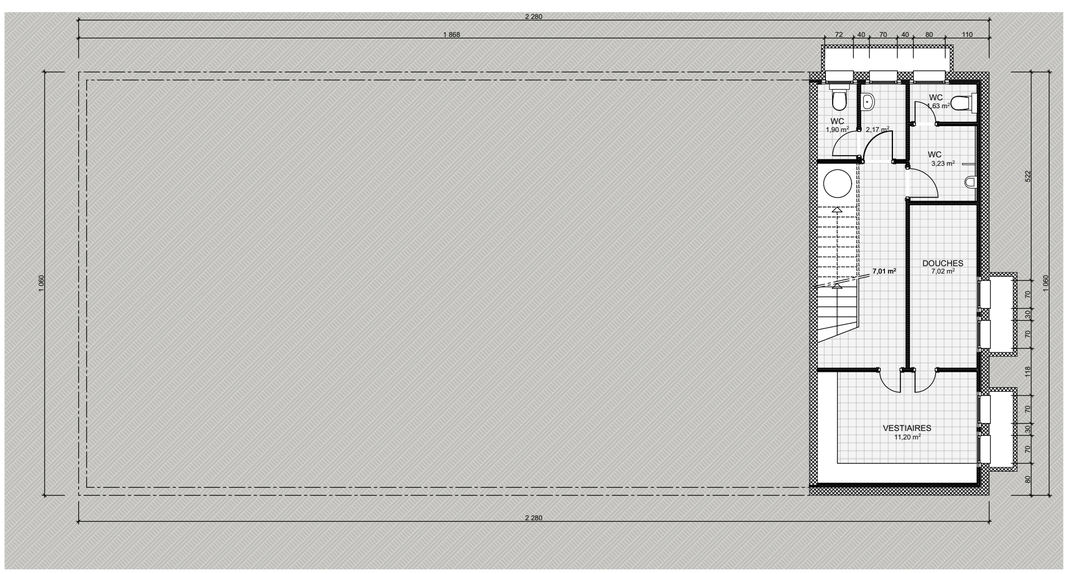

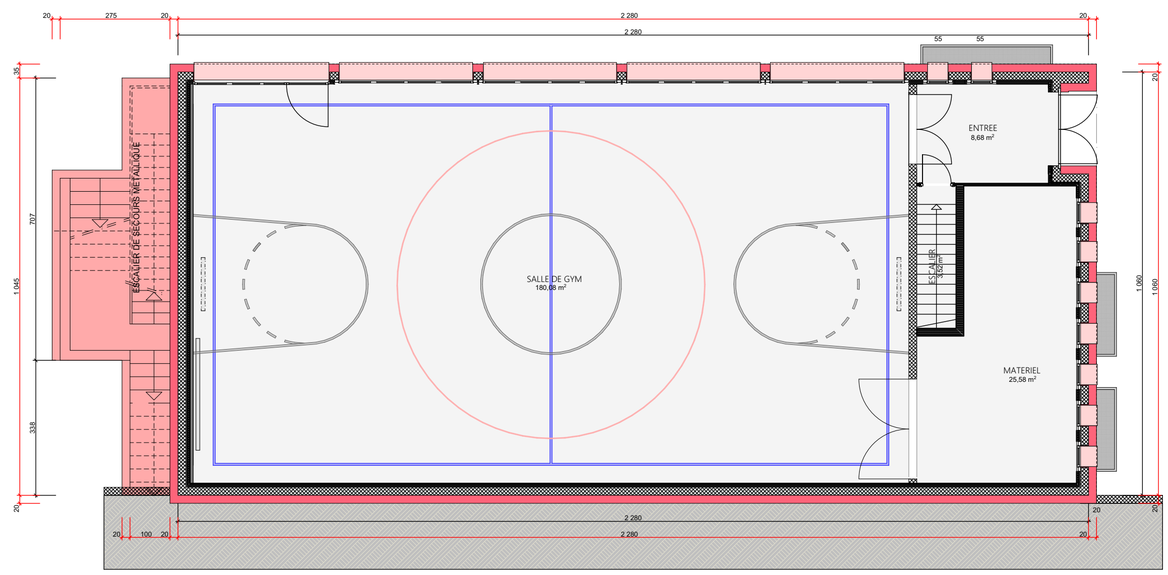

GROUP COMINA ARCHITECTURE
SION VERBIER CRANS ZERMATT
RUE DE LA DENT-BLANCHE 19 1950 SION
SION@GROUP-COMINA.CH
+41 (0)27 322 42 01-02

RELEVE DE L'ECOLE
sur la parcelle n° 1'436 à Nax

PLANS PROJET

DESSINE LE , PAR :	25.05.2021 , JB	DOSSIER N° 751	PLAN N° 02.1	ECH.: 1/100	
MODIFIE LE :		DISTRIBUE LE : jeudi, 25 novembre 2021			